

UCA

VS.

HARDING

DATE

1/5/89

AT UCC FARRIS CENTER OFFICIALS

ATTENDANCE

NO. (V)	TEAM	2PT FG		3PT FG		FT		REBOUNDS			PER FOULS	TOTAL PTS	ASSTS	STLS	BLOCK SHOTS	TURN OVERS	MINS PLYED
		MADE	ATTD	MADE	ATTD	MADE	ATTD	O	D	TOT							
23	HARDING SHANNON HUGHES	0	1	2	7	2	2	1	3	4	3	8	0	0		1	
43	MARDIN MATHIS	2	6	0	0	0	0	0	1	1	2	4	4	3		0	
45	ROLANDO GARCIA	2	7	0	0	2	2	2	5	7	4	6	3	2		2	
33	COREY CAMPER	5	8	0	2	5	7	2	0	2	1	15	1	1		2	
5	TIM SMALLWOOD	2	7	0	1	7	7	1	4	5	1	11	1	0		5	
53	KEITH MILLER	4	8	0	1	0	0	0	1	1	4	8	0	0		2	
35	DAVID JAMES	2	3	0	0	0	0	1	1	2	2	4	1	1		1	
55	CARL COLLINS	1	3	0	0	0	0	2	0	2	0	2	0	0		0	
11	CURTIS WASHINGTON	0	0	1	1	2	2	0	0	0	1	5	1	0		1	
<b>TOTALS</b>		<b>18</b>	<b>43</b>	<b>3</b>	<b>12</b>	<b>18</b>	<b>20</b>	<b>9</b>	<b>15</b>	<b>24</b>	<b>18</b>	<b>63</b>	<b>11</b>	<b>7</b>		<b>14</b>	

FG% 1st Half  $\frac{10 \times 24 = 42}{42}$    
 FG% 2nd Half  $\frac{11 \times 27 = 41}{41}$    
 FG% Game  $\frac{21}{55} = 38\%$    
 Dead Ball Rebounds 1

FT% 1st Half  $\frac{5 \times 7 = 7}{7}$    
 FT% 2nd Half  $\frac{13 \times 13 = 100}{100}$    
 FT% Game  $\frac{18}{20} = 90\%$    
 Team Rebounds 1

NO. (H)	TEAM	2PT FG		3PT FG		FT		REBOUNDS			PER FOULS	TOTAL PTS	ASSTS	STLS	BLOCK SHOTS	TURN OVERS	MINS PLYED
		MADE	ATTD	MADE	ATTD	MADE	ATTD	O	D	TOT							
13	UCA ROBBIE DAVIS	0	0	0	0	2	2	0	0	0	4	2	2	1		1	
23	JIMMY McCLAIN	4	7	0	1	0	0	2	3	5	3	8	6	0		0	
33	SCOTTIE PIPPER	11	16	1	1	9	11	3	15	18	3	34	2	2		3	
35	BYRON BLAND	2	4	0	0	0	0	1	0	1	2	4	1	0		2	
51	GARY BECK	3	5	1	4	3	3	0	1	1	1	12	0	4		0	
25	MICHAEL RICHARDSON	0	1	0	0	0	0	0	2	2	2	0	1	0		1	
15	MICKEY PARISH	0	1	1	1	1	2	0	0	0	1	4	0	1		2	
21	RONNIE MARTIN	2	2	0	2	3	4	0	3	3	2	7	1	2		3	
53	KEITH COLLINS	0	3	0	0	2	2	0	1	1	2	2	1	0		2	
41	STEVE MITCHELL	1	1	0	0	0	0	1	0	1	0	2	1	0		0	
3	JAMIE BEAVERS	0	0	0	0	0	0	0	0	0	1	0	0	0		1	
<b>TOTALS</b>		<b>23</b>	<b>40</b>	<b>3</b>	<b>9</b>	<b>20</b>	<b>24</b>	<b>7</b>	<b>25</b>	<b>32</b>	<b>21</b>	<b>75</b>	<b>15</b>	<b>10</b>		<b>15</b>	

FG% 1st Half  $\frac{12 \times 22 = 58}{58}$    
 FG% 2nd Half  $\frac{14 \times 27 = 52}{52}$    
 FG% Game  $\frac{26}{49} = 53\%$    
 Dead Ball Rebounds 1

FT% 1st Half  $\frac{14 \times 15 = 93}{93}$    
 FT% 2nd Half  $\frac{6 \times 9 = 67}{67}$    
 FT% Game  $\frac{20}{24} = 83\%$    
 Team Rebounds 1

SCORE BY HALVES		1	2	OT	OT	OT	TOTAL
HARDING		27	36				63
UCA		39	36				75

Shot Chart \_\_\_\_\_ Quarter \_\_\_\_\_

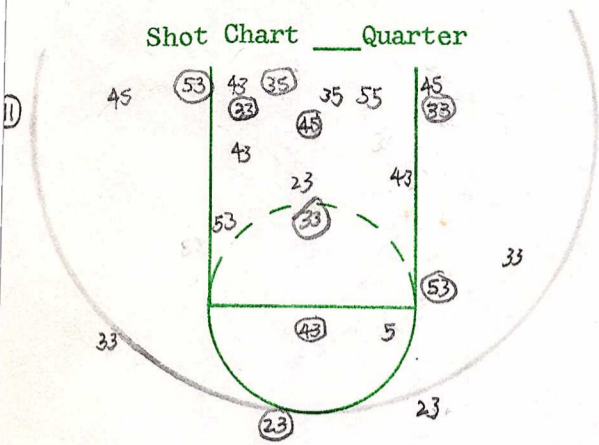

FGA 23 FGM 9 % 39

Shot Chart \_\_\_\_\_ Quarter \_\_\_\_\_

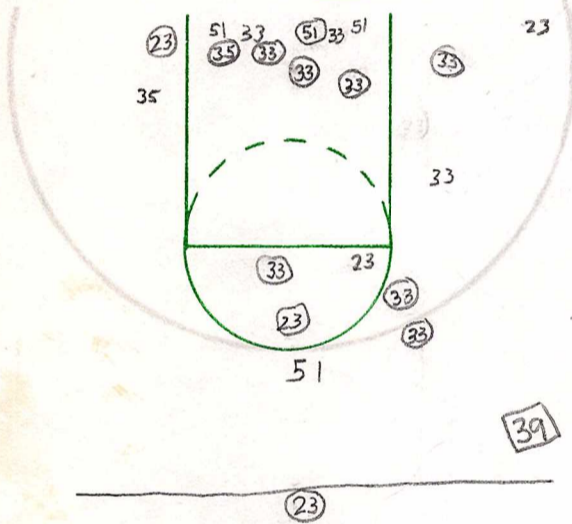

FGA 22 FGM 13 % 59

Half Shooting Totals FGA \_\_\_\_\_ FGM \_\_\_\_\_ % \_\_\_\_\_

WALK BAD PASS FUMBLE 3 SEC Double Dribble

Player No.	Off. Reb.	Def. Reb.	Steals	Tied Balls	Caused Mistake
23					
43					
53	1				
33			1		
5			1		
15					
55					
35		1			
11					
45		1	111		
51					
41					
25					
31					
33	1		1		
21		1	1		
23					
51					
53		1	1		
35					
41			1		
15		1	1		
25		1			
13		1			
3					
11					
55					
Half Totals					

Turnover Chart \_\_\_\_\_ Quarter \_\_\_\_\_

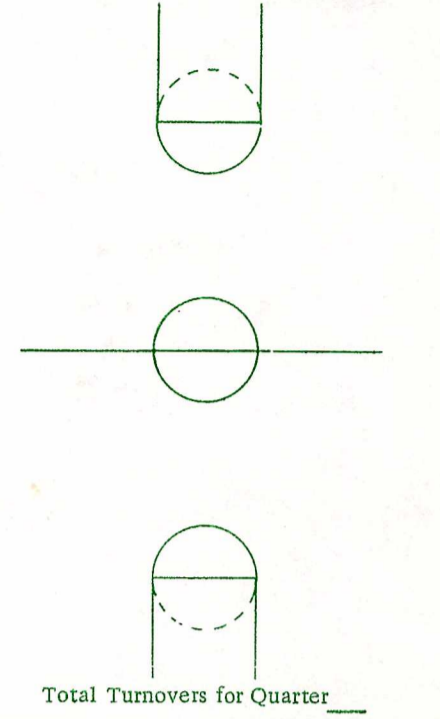

Turnover Chart \_\_\_\_\_ Quarter \_\_\_\_\_

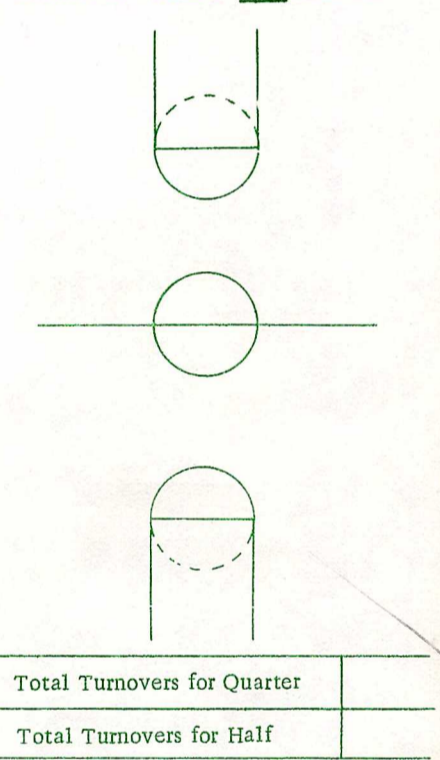

Total Turnovers for Quarter \_\_\_\_\_  
Total Turnovers for Half \_\_\_\_\_

Home Name	No.	Fouls	Quarter Free Throws	Quarter Free Throws	Team Fouls	Visitor Name	No.	Fouls
HUGHES	23	X2345		●●●●●●●●	Home XXXXXX	PIPPEN	33	X2345
MATHIS	43	X2345		●●	Vis. XXXXXX	MARTIN	21	12345
MILLER	53	X2345			Time Outs	MCCLAINE	23	X2345
CAMPER	33	12345	●●	●●●	Home 123456	BECK	51	12345
SMALLWOOD	5	X2345	●●		Vis. 123456	COLLINS	53	12345
THAMES	15	12345			Score	BLAND	35	X2345
COLLINS	55	12345			Qt. Qt. Half	MITCHELL	41	12345
JAMES	35	X2345			Home	PARIS	15	X2345
WASHINGTON	11	12345	●●		Vis.	RICHARDSON	25	12345
GARCIA	45	X2345		●●	Officials:	DAVIS	13	X2345
FRENCH	51	12345				BEAVERS	3	12345
STEVENSON	41	12345			Half Free Throw Totals	LURRY	11	12345
Team Totals					Att. Made %	MILTON	55	12345
WHITE	25	12345				Statistician:		
HAYWARD	31	12345						

Shot Chart \_\_\_\_\_ Quarter \_\_\_\_\_

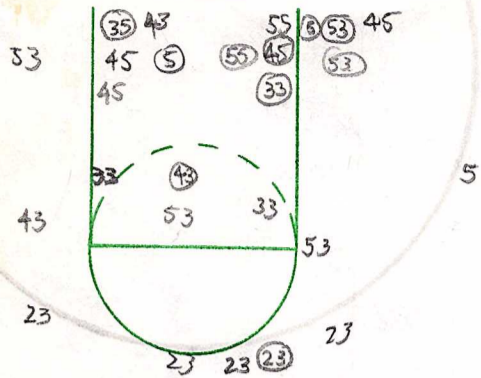

FGA \_\_\_\_\_ FGM \_\_\_\_\_ % \_\_\_\_\_

Shot Chart \_\_\_\_\_ Quarter \_\_\_\_\_

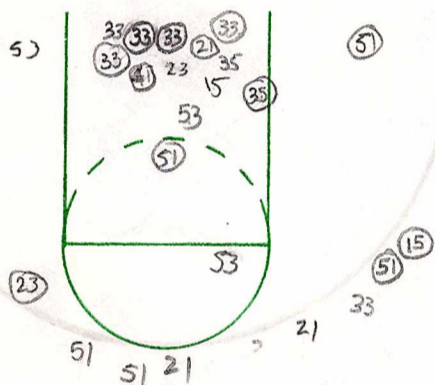

FGA \_\_\_\_\_ FGM \_\_\_\_\_ % \_\_\_\_\_

Half Shooting Totals FGA \_\_\_\_\_ FGM \_\_\_\_\_ % \_\_\_\_\_

WALK BAD PASS FUMBLE 3 SEC Double Dribble

Player No.	Off. Reb.	Def. Reb.	Steals	Tied Balls	Caused Mistake
23					
43		1			
53					
33					
5		1			
15					
55					
35					
11					
45	1	1			
51					
41					
25					
31					
33		1			
21		1			
23					
51					
53					
35		1			
41					
15					
25					
13					
3		1			
11					
55					
Half Totals					

Turnover Chart \_\_\_\_\_ Quarter \_\_\_\_\_

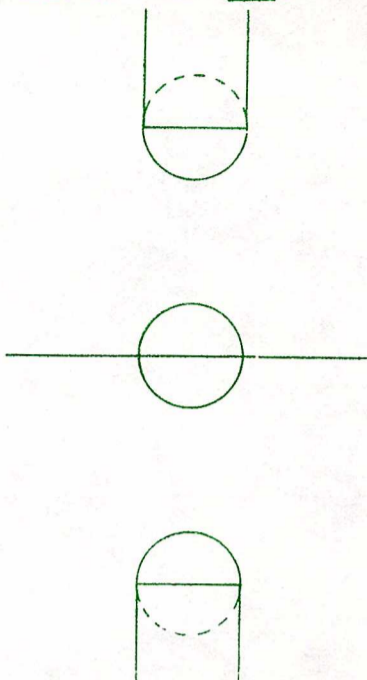

Total Turnovers for Quarter \_\_\_\_\_

Turnover Chart \_\_\_\_\_ Quarter \_\_\_\_\_

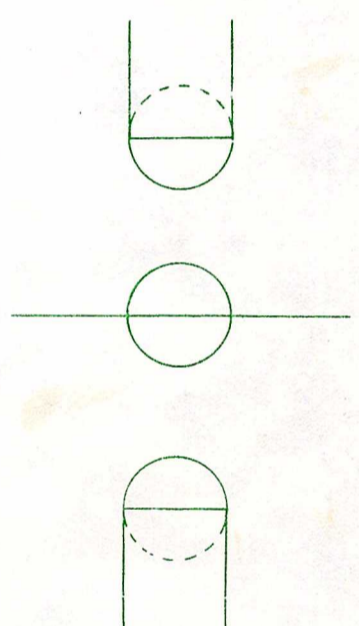

Total Turnovers for Quarter \_\_\_\_\_

Total Turnovers for Half \_\_\_\_\_

Home Name	No.	Fouls	Quarter Free Throws	Quarter Free Throws	Team Fouls	Visitor Name	No.	Fouls
HUGHES	23	<del>XXX</del> 4 5	••	••••	Home <del>1 1 1 1 1 1</del>	PIPPEN	33	<del>X 2 3 4 5</del>
MATHIS	43	<del>XX</del> 3 4 5		••	Vis. <del>2 2 1 1 1 1</del>	MARTIN	21	<del>1 2 3 4 5</del>
MILLER	53	<del>XX</del> 3 4 5			Time Outs	MCCLELLAN	23	<del>X 2 3 4 5</del>
CAMPER	33	1 2 3 4 5	••••		Home 1 2 3 4 5 6	BECK	51	<del>1 2 3 4 5</del>
SMALLWOOD	5	<del>X</del> 2 3 4 5	•••••	••	Vis. 1 2 3 4 5 6	COLLINS	53	<del>1 2 3 4 5</del>
THOMAS	15	1 2 3 4 5			Score	BLAND	35	<del>X 2 3 4 5</del>
COLLINS	55	1 2 3 4 5			Qt. Qt. Half	MITCHELL	41	1 2 3 4 5
JAMES	35	<del>X 2</del> 3 4 5		••	Home	PARISH	15	<del>X 2 3 4 5</del>
WASHINGTON	11	1 2 3 4 5			Vis.	RICHARDSON	25	<del>X 2 3 4 5</del>
GARCIA	45	<del>X 2 1 1</del> 4 5	••		Officials:	DAVIS	13	<del>XX</del> 1 4 5
FRENCH	51	1 2 3 4 5				BEAVERS	3	1 2 3 4 5
STEVENSON	41	1 2 3 4 5			Half Free Throw Totals	LURRY	11	1 2 3 4 5
Team Totals					Att. Made %	MILTON	55	1 2 3 4 5
WHITE	25					Statistician:		
HAYWARD	31							

Game: \_\_\_\_\_

vs. \_\_\_\_\_

Date: \_\_\_\_\_

Team Name	1	2	3	4	Extra	Final
UCA.	39	36				75
HARDING	27	36				63

GAME TOTALS

Name	No.	Qtrs. Played	Fouls	Bad Pass	Walk	Fumble	D. Dribble	Lane Vio.	Steals	ASSISTS	Caused Mistake	Off. Reb.	Def. Reb.	FIELD GOALS				FREE THROWS				3 Points Points by Qtrs.			Total Pts.	
														Att.	Made	Miss	%	Att.	Made	Miss	%	A	H	M		%
HUGHES	23		3	0	0	0	0	0	3	1	0	1	1	0	1	0	2	2	0	100	7	2	0	0	28	8
MATHIS	43		2	1	0	0	0	0	1	1	0	2	7	2	5	28	0	0	0	0	0	0	0	0	0	4
MILLER	53		4	0	1	0	0	0	1	0	1	1	8	4	4	50	0	0	0	0	0	0	0	0	0	8
CAMPER	33		1	0	0	1	0	0	3	1	2	4	8	5	3	62	7	5	2	71	1	0	0	0	15	
SMALLWOOD	5		1	1	0	1	0	0	2	0	1	3	3	2	1	66	7	7	0	100	2	0	0	0	11	
THAMES	15		0	0	0	0	0	0	0	0	0	0	0	0	0	0	0	0	0	0	0	0	0	0	0	0
WASHINGTON	11		1	0	0	0	0	0	2	0	0	0	0	0	0	0	2	2	0	100	1	1	0	0	5	
COLLINS	55		0	0	0	0	0	0	1	0	2	0	3	1	2	33	0	0	0	0	0	0	0	0	0	2
JAMES	35		2	1	0	0	0	0	0	0	0	0	3	2	1	66	0	0	0	0	0	0	0	0	0	4
GARCIA	45		4	2	1	3	0	0	0	0	1	5	7	2	5	28	2	2	0	100	0	0	0	0	0	6
STEVENSON	41		0	0	0	0	0	0	0	0	0	0	0	0	0	0	0	0	0	0	0	0	0	0	0	0
HAYWARD	31		0	0	0	0	0	0	0	0	0	0	0	0	0	0	0	0	0	0	0	0	0	0	0	0
WHITE	25		0	0	0	0	0	0	0	0	0	0	0	0	0	0	0	0	0	0	0	0	0	0	0	0
FRENCH	51		0	0	0	0	0	0	0	0	0	0	0	0	0	0	0	0	0	0	0	0	0	0	0	0
Team Totals			18	5	2	5	0	0	11	5	7	16	40	18	22	45	20	18	2	90	11	3	0	0	27	63

CUMULATIVE TOTALS

Name	No.	Qtrs. Played	Fouls	Bad Pass	Walk	Fumble	D. Dribble	Lane Vio.	Steals	ASSISTS	Caused Mistake	Off. Reb.	Def. Reb.	FIELD GOALS				FREE THROWS				3 Points Points by Qtrs.			Total Pts.	
														Att.	Made	Miss	%	Att.	Made	Miss	%	A	H	M		%
HUGHES	23		31	6	3	9	0	0	33	37	7	22	37	18	19	48	34	24	10	80	59	19	0	0	32	117
MATHIS	43		37	10	7	10	0	0	13	33	15	49	111	52	59	46	29	18	11	62	0	0	0	0	122	
MILLER	53		36	5	4	4	0	0	9	5	17	40	89	50	39	56	25	22	3	88	0	0	0	0	122	
CAMPER	33		28	7	4	7	0	0	15	25	39	37	114	53	61	46	51	35	16	68	7	3	0	0	150	
SMALLWOOD	5		28	12	2	6	0	0	11	18	8	12	58	31	27	53	26	20	6	76	30	15	0	0	127	
THAMES	15		19	10	9	6	0	0	3	6	16	19	61	33	28	54	24	18	6	75	3	1	0	0	87	
WASHINGTON	11		7	12	2	4	0	0	6	14	2	4	19	7	12	36	10	9	1	90	21	8	0	0	47	
COLLINS	55		11	2	3	5	0	1	7	10	15	22	37	16	21	43	12	3	9	25	0	0	0	0	35	
JAMES	35		8	4	0	3	0	0	3	5	12	7	28	17	11	60	16	8	8	50	0	0	0	0	42	
GARCIA	45		21	7	5	10	0	0	3	2	13	48	54	30	24	55	33	17	16	51	0	0	0	0	77	
STEVENSON	41		1	0	0	0	0	0	0	1	0	1	1	0	1	0	0	0	0	0	0	0	0	0	0	
HAYWARD	31		0	1	0	1	0	0	0	0	0	0	1	0	1	0	0	0	0	0	0	0	0	0	0	
WHITE	25		0	0	0	0	1	0	0	0	0	0	2	1	1	0	0	0	0	0	0	0	0	0	2	
FRENCH	51		2	0	0	2	0	0	0	0	1	2	5	4	1	80	0	0	0	0	0	0	0	0	8	
Team Totals			229	76	39	67	1	1	103	156	145	263	614	312	306	502	260	174	86	66	120	46	0	0	38	936

COACHES GAME SUMMARY

624

174

GAME 138

Date

Offensive Comments

Defensive Comments

FGA	FGM	%	FTA	FTM	%	STEALS	ASSISTS	REBOUNDS	Fouls	TOT Pts
								OFF	DEF	
49	27	55	24	20	83	7	7	8	24	19
										75